

BEFORE BUILDING BRACKET

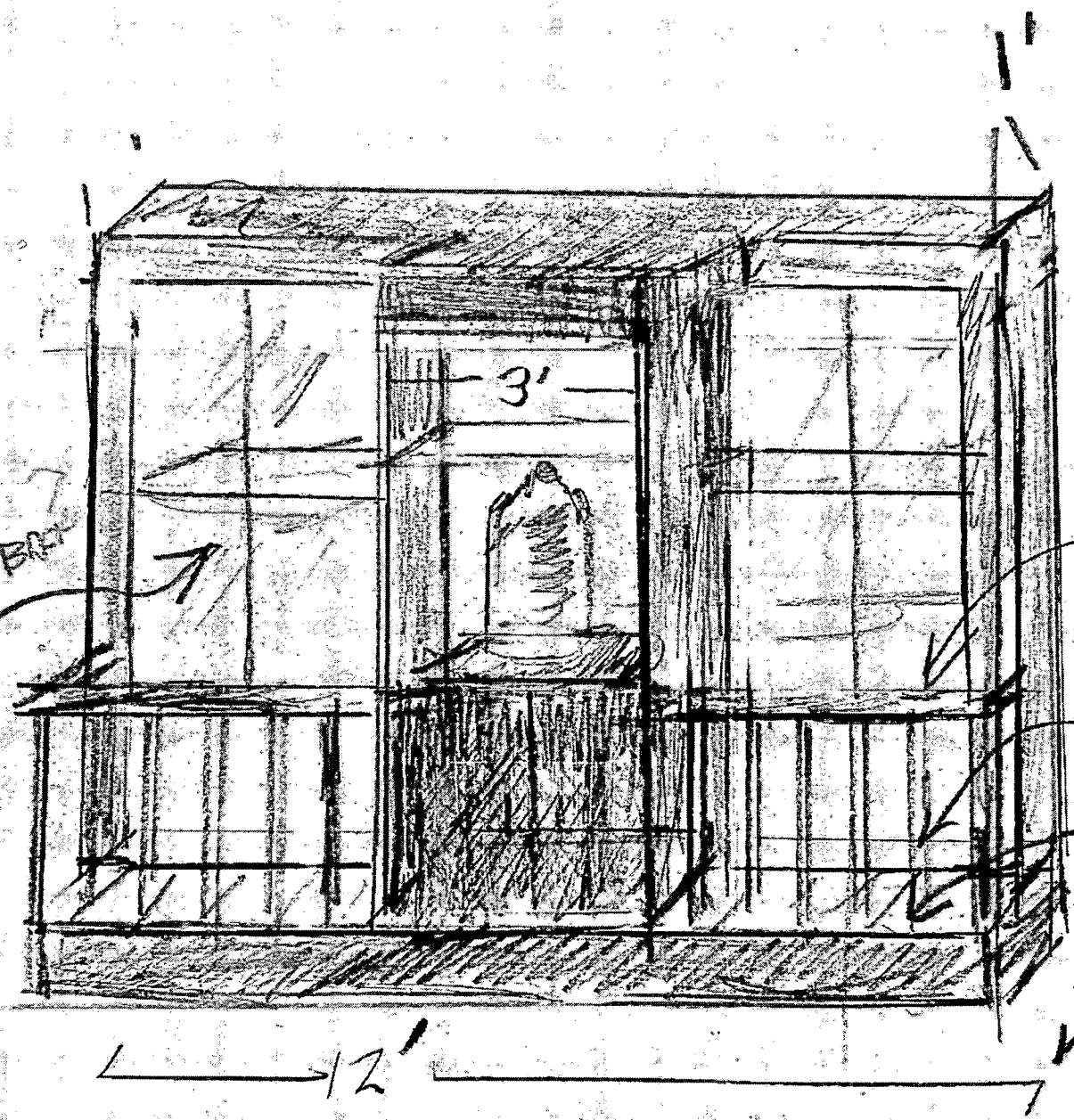

HAND RAIL

SPINDLET

STAIR RISE

12'

3'

1'

The Franklin County Agriculture Society purchased 10 acres of land on South Main Street in Benton from Abraham Rea and wife Delia. There was a large crowd in attendance at the grand opening of the fair ground. The fair ground had a rail fence on the east side of south main and the gate was at the north end of the fair ground. The price of admission to the fair ground with a buggy or wagon is not known, but, people who did not have the admission price tied their horses to the outside the rail fence.

Music for the fair consisted of a brass band. And when the band started playing horses tied to the rail fence broke loose and many people where trying to catch their horses which caused a late start for the fair.

FRANKLIN COUNTY FAIR
HELD AT THE GROUNDS OF SOCIETY, BENTON, ILLINOIS
OCT. 17, 18, 19, 20, 1882

OFFICERS OF THE FAIR

President W.A. King
Vice Pres. J.M. Vancil
Chief Marshal Marion Childers
Chief of Police W.R. Webb
Gen. Supt. Emsley Moor

DIRECTORS

James Barnfield, James Summers
James Martin, J.T. Jones, J.B. Hill,
Allen Jones, R. Martin, Jerry Neal
W.R. Weekes, Mart Dial

AWARDS COMMITTEE

Sod Smoler, William Whittington
John Bolen, Willie Whittington
John Bolen, W.B. Dillon, Nar King,
W.M. Moore, William Dial,
Jackson Cook, J.A. Deason, T.J. Link
W.R. Ward, B.A. Jeffers, W.B. Blake,
J.C. Webb, Judge H.W. Williamsrn,
W.J. Link, J.D. Denning, W.W. McFall,
Wm. Garyham, Issac Hill,
W.A. Swafford, Ambrose Manion,
E.T. Webb, Dr. Region,
DR. Neeley, Dr. Rotramel,
Dr. Roberson, Dr. James Ray,
Dr. Whaler, Dr. Wherr, Dr. Brown,
Dr. N. Hudson, Dr. S. B. Rogers,
S. Nance, Lafayette Brunn, L.M. Jones
L.J. Cayton, T.T. Webb, R. Hill,
Logan Maddox, D.T. Titsworth,
Mike Snider, J.F. Kirkpatrick,
M. Galloway, Horace Phillips,
James Snider, T. M. Miner,
J. Carrol Taylor, T.P. Harrison,
W.M. Murphy, Frank Pruitt
Sam S. Webb, A.L. Hindman,
Charles Shepard, W.P. Throgmorton,
Jonathan Maddox, T.M. Renfor,
Allen Denham, J.D. Bellamy, J.M. Ing,
Thomas Campbell, J.R. Moore.

Evan Swain, Rufus Eskew
J.W. Dial, H. Swofford, A.M. Britton
James Burkett, F.M. Carnes,
Mrs. Singley, Mrs. Gough,
Mrs. King, Miss Mace, Mrs. Rea
Mrs. Neal, Mrs. Browning,
Mrs. Rogers, Mrs. St. Clair
Mrs. Sargent, Mrs. Fitzgerald,
Mrs. Webb, Miss Hagard, Miss Farmer,
Miss Titsworth, Miss Ford,
Miss Webb, Miss Mooneyham,
Miss Hungate, Miss Holland,
Miss Johnson, Miss Corn
Dr. Hudson, Dr. Rogers, S. Nance,

CLASS A HORSES, MULES & JENNIES
Superintend B.F. Murphy

Cattle J.S. Wycouth
Sheep F L Rea
Poultry J. Summers
Mechanical W. L. Payne
Farm Products John Mulkey
Horticulture & Floraculture
..... M.J. Gould
Domestic Mrs. J.B. Turner
Painting/Drawing Mrs. H. Dillion
Musical Lolie Dudley
Miscellaneous Will Hill

AWARDING COMMITTEE

John Murphy, H.A. Cockrum,
Thomas Neal, Dr. P.S. Pope,
Del Demmich, J.T. Webb,
J.D. Denning, John Tate,
W. L. Fitzgerald, Jones & Phillips,
A. Rea, J. A. Jones, L. Roberson,
Tobe Hungate, James Burnett,
James Dillion, Robert Childers,
J.R. Jones, James Reed,
Thomas Harrison, C. Snider,
J.R. Turner, Capt. Moore,
A.E. Odie

ADVERTISEMENT SOLD BY FAIR

Valerine Rice & Co.
Red Front Store & Groceries
Evan Fitzgerald,
Stone & Marlow Hardware
Waller & Dollins Dry Goods
M & M Ford Millinery
D & J Mooneyham Old Reliable
Franklin Mills
Standard Print
A. D. Jackson Saddles & Harness
Hudson House
George M. Cashey, Shoes & Clothing
Ward & Moore Merchant Baners

ANNA POTTERY WORKS

W. Kirkpatrick in charge
presented jug in 1882



RESEARCH & ASSISTANCE BY:
IRVIN I. SIMPSON

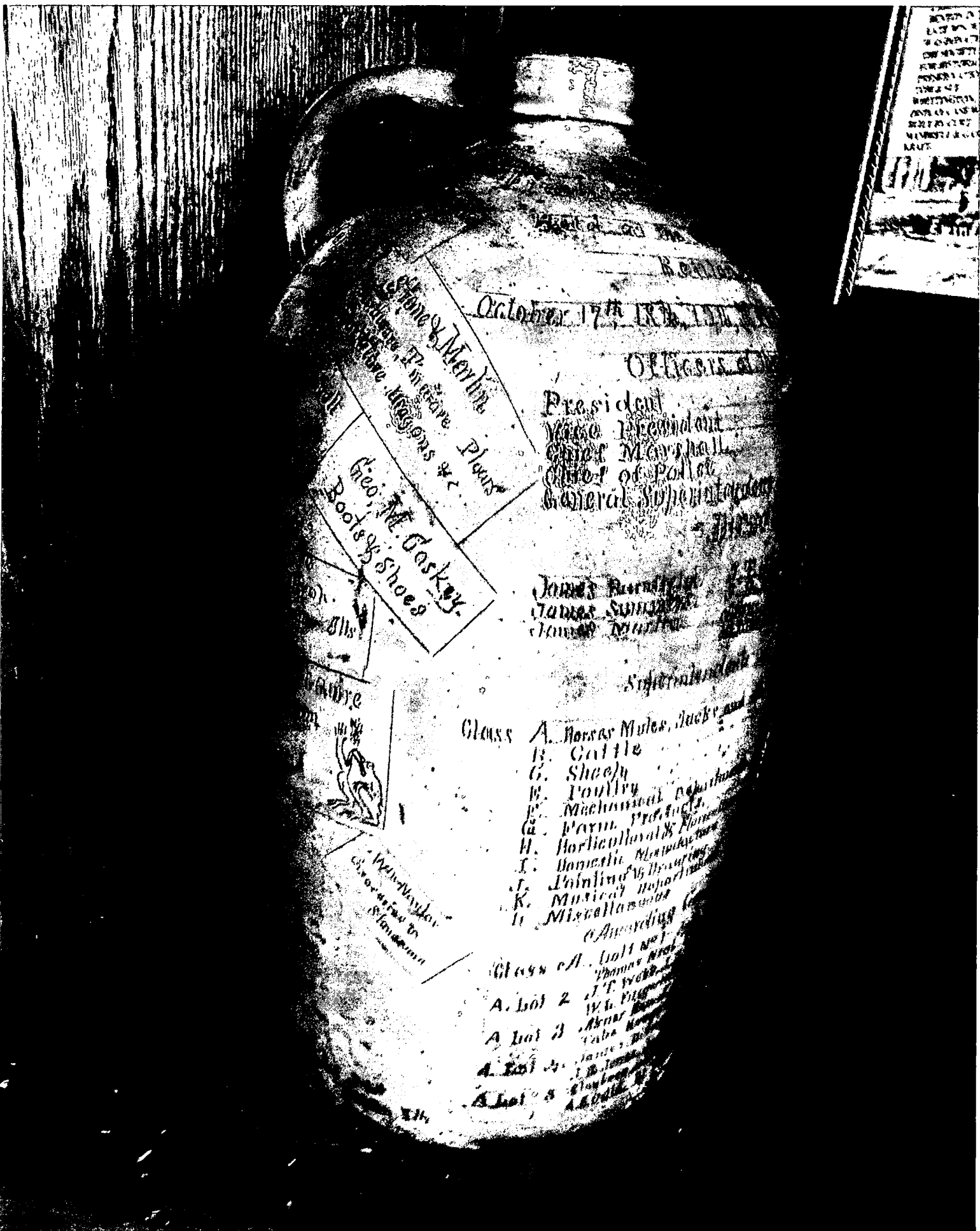

October 17th 1876

Stone & Marble
Plaster
Masons &c
Geo. W. Caskey
Boots & Shoes

OFFICERS

President
Vice President
Chief Marshal
Chief of Police
General Superintendent

James Russell
James Sumner
James ...

Glass

- A. Horses Mules, Cattle and
- B. Cattle
- C. Sheep
- D. Poultry
- E. Mechanical
- F. Farm Products
- G. Horticultural & Floriculture
- H. Domestic Manufactures
- I. Lumber & Shingles
- J. Musical Instruments
- K. Miscellaneous

Glass of

- A. Lot 2 J.T. Webb
- A. Lot 3 A. H. ...
- A. Lot 4 J. B. ...
- A. Lot 5 J. B. ...

